



Ashton Lodge

It's a privilege to care



Located within a short distance from Sunbury Cross and the River Thames, Ashton Lodge in Sunbury on Thames has been purpose built to provide a home where older people can be helped to live as independently as possible and where the emphasis is on quality and enjoyment of life.

The Home is set in a quiet residential road, close to a small shopping centre which has excellent road and transport links to surrounding towns, Greater London and the Home Counties.

First opened in 1996, Ashton Lodge has established an enviable reputation for delivering nursing, pastoral and social care of the highest standards.

Having just completed a major extension and comprehensive upgrading, the home now also offers state of the art surroundings and facilities.

The staff at Ashton Lodge offer highly skilled nursing care and are proud to do so in an atmosphere where residents are encouraged to feel they are still in charge of their own lives.

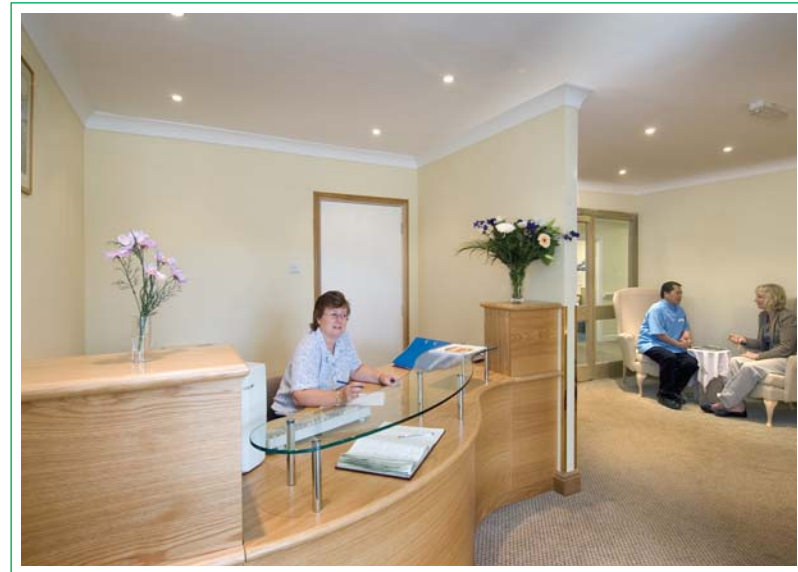

Ashton Lodge caters for older people who are physically frail and also has a specialist dementia unit for mentally frail residents managed by Registered Mental Nurses. The facilities provide occupational therapy rooms, allowing programmes to be developed to meet individual needs. We know how important it is to continue close links with the local community and there is an enthusiastic friends group. Residents are encouraged to be as active as they wish and should they feel like a little companionship, they can join each other in spacious lounge areas to watch TV, listen to music or just enjoy each other's company.

A resident may choose to utilise the library facilities to sit quietly and read a book, stroll around the garden or just relax in peace in our multi sensory room, but rest assured that whatever they decide to do, they have the freedom of choice about how they want to live.



An Activities Coordinator helps residents with hobbies and interests and volunteers visit regularly and help organise activities and social gatherings.

Frequent outings are arranged using the home's own minibus. In addition, we organise visiting speakers and entertainers and we accommodate people from all faiths and religious preferences.



Accommodation

Each room has been individually designed and elegantly furnished, but residents are encouraged to bring with them, if they wish, their own items of furniture and other treasured possessions. All rooms are also equipped with en-suite facilities. A number of rooms have French doors that open onto a private patio.

Emergency systems are installed throughout Ashton Lodge, including all communal areas, ensuring the safety of our residents.



A Dedicated Care Team

Lead by a highly qualified Nursing Manager, the staff at Ashton Lodge make every effort to provide care which promotes privacy and dignity, as well as understanding each resident's needs and preferences.

Registered Nurses are on duty 24 hours a day supported by trained NVQ Level 2 & 3 Care Assistants, and all the staff receive continuous education and development. A number of staff have worked at Ashton Lodge between 5 and 10 years. We do not employ agency staff.



Services for Residents

We practice person centred care to ensure that our residents individuality is valued and preserved. It is important to us that they feel Ashton Lodge is their home.



As well as round the clock nursing and support, residents also have the services of an excellent local GP, chiropodist, dentist and optician. Another popular feature is the beauty room complete with hairdressing facilities.

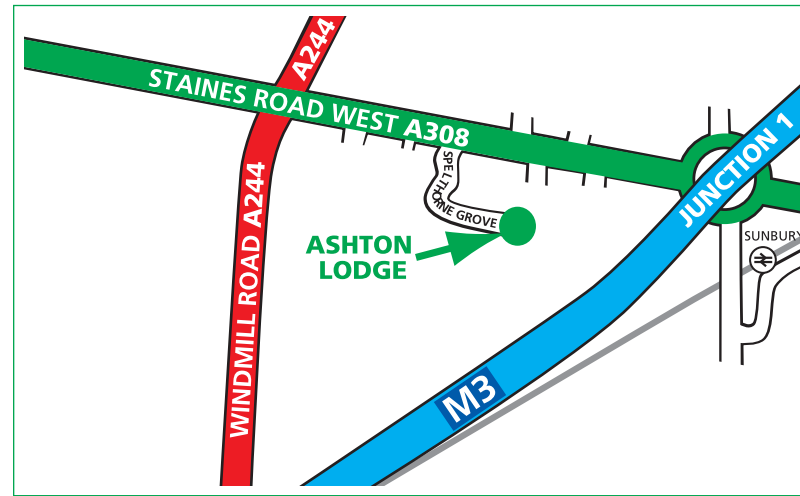

Contacting Us

There are no restrictions on visiting times at Ashton Lodge. Visitors are always welcome.
If you would like to receive more information or arrange to view the facilities, please contact:

Ashton Lodge

Spelthorne Grove, Sunbury on Thames, Middlesex, TW16 7DA

Tel: 01932 761761 Fax: 01932 771139

E-mail: info@ashtoncare.org

www.ashtoncare.org



Ashton Lodge

It's a privilege to care

Another quality home run by The Berkeley Care Group Limited

© Copyright Photography Tony Barrett
